



# Instruction Booklet for ON–Line Trading Application

**BRAC EPL Stock Brokerage Limited**

**Version No: 1.0**

# USER MANUAL FOR ONLINE TRADING

1. Please browse the link: [www.bracepl.com/brokerage/](http://www.bracepl.com/brokerage/)
2. Now Click ON-Line Trading from Tab menu and then click On-Line Trading.

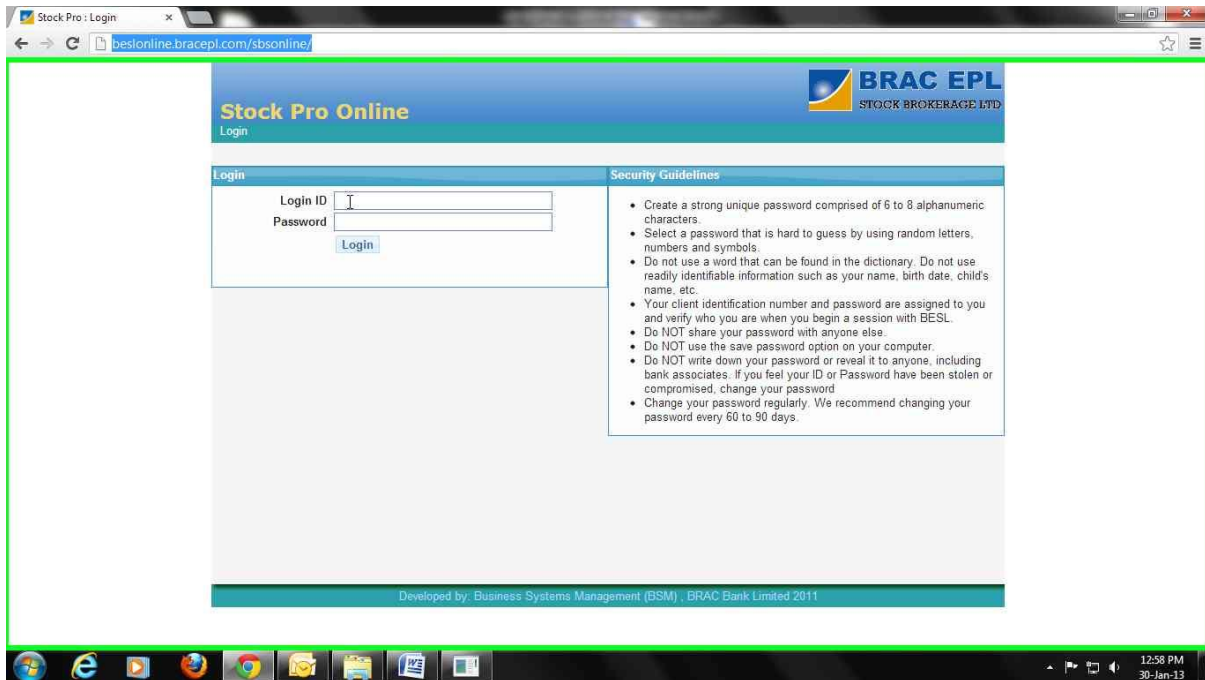

3. Please login with the Login ID & Default Password sent to your E-mail address. After that, please change your password at first login.

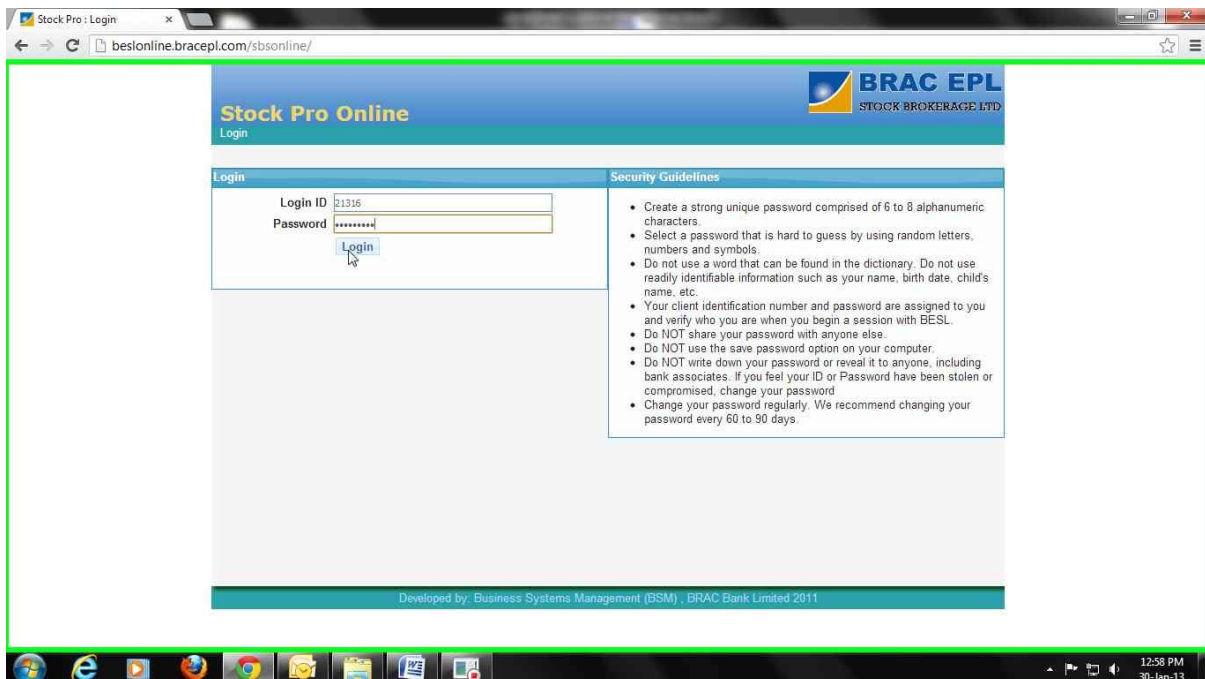

# USER MANUAL FOR ONLINE TRADING

4. Please click at Buy/Sell Order to put new Buy and Sell orders.

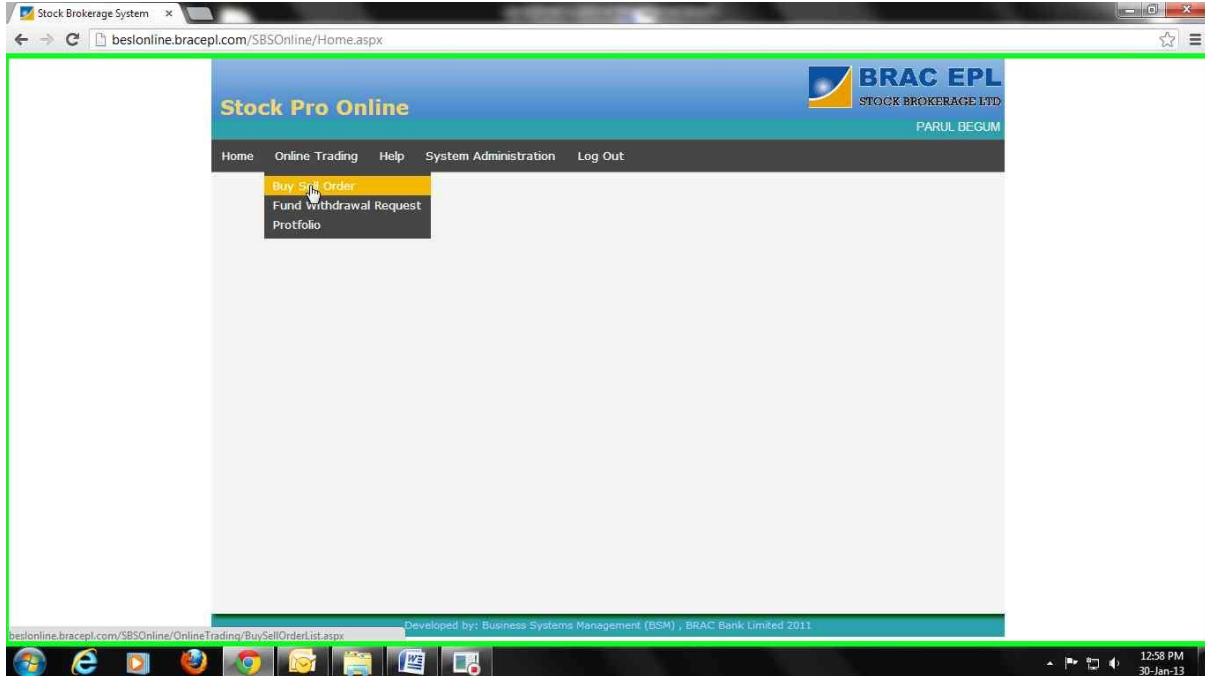

5. After clicking on Buy/Sell Order, please select from the tab for Buy Order or Sell Order and then click on Add New Order to add new Buy / Sell Orders.

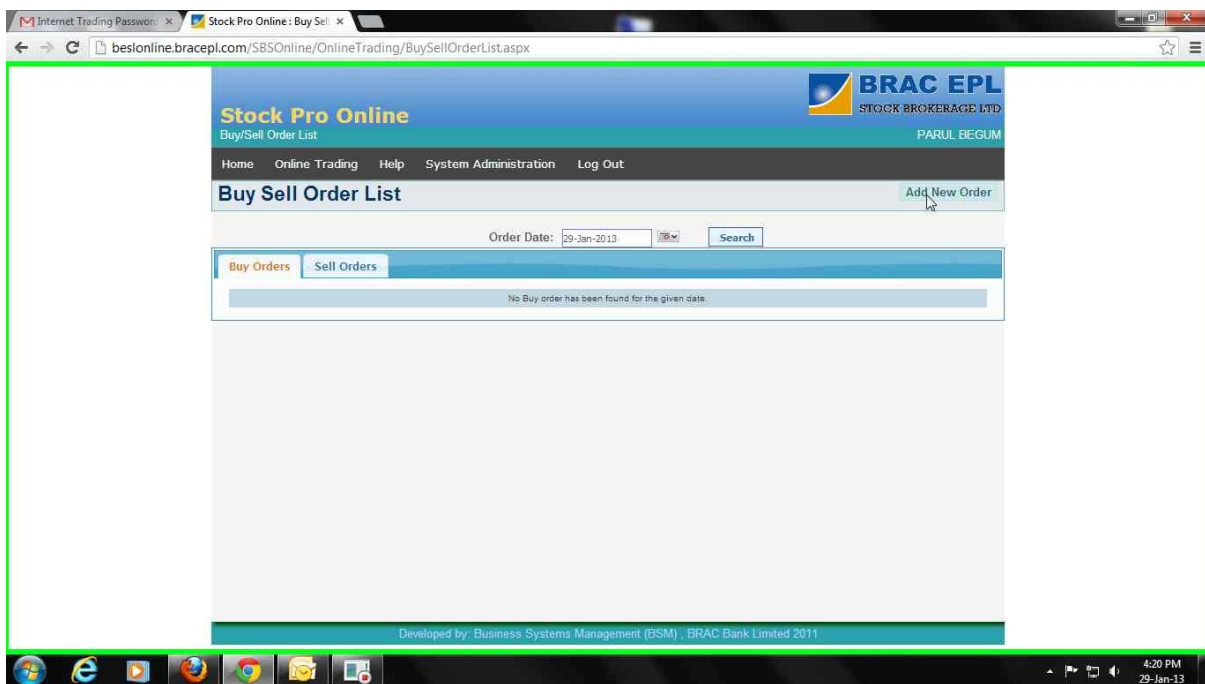

# USER MANUAL FOR ONLINE TRADING

6. Please select the Order Type (Buy / Sell), Market Lot type, Company Name, Market Price/Unit Price and total number shares after that, click on save to put the order.

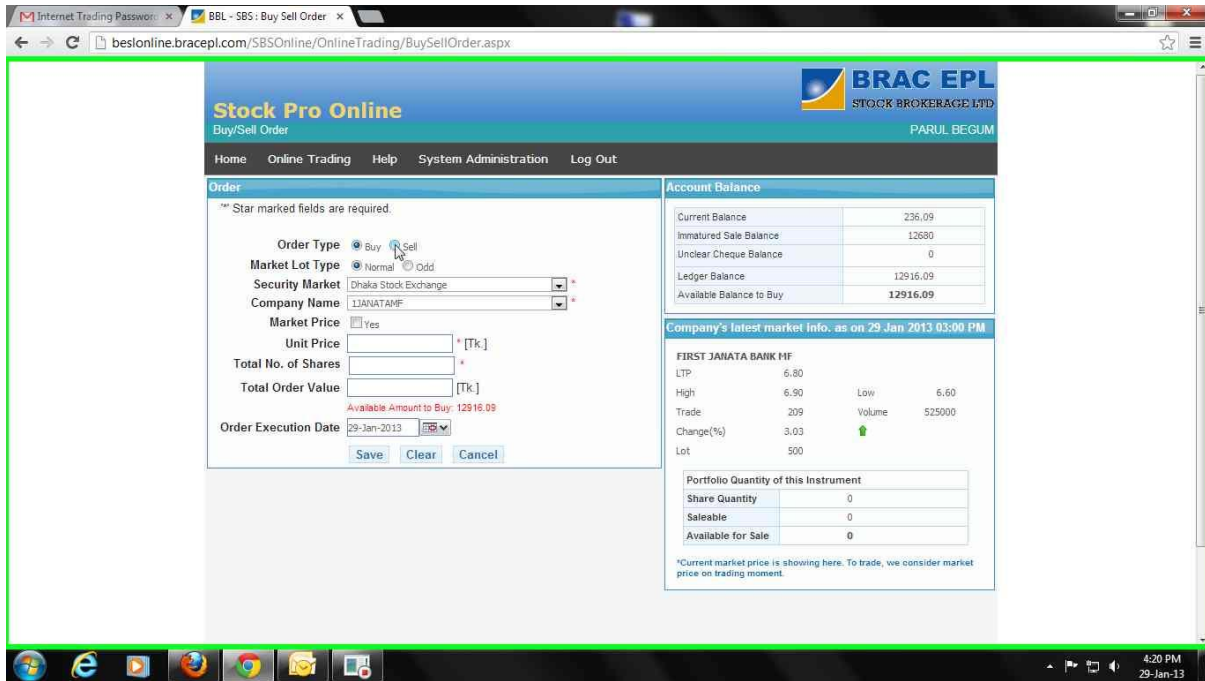

7. For Fund withdrawal request please click on Online Trading and then click on Fund Withdrawal Request and click on Add New Request to add new request.

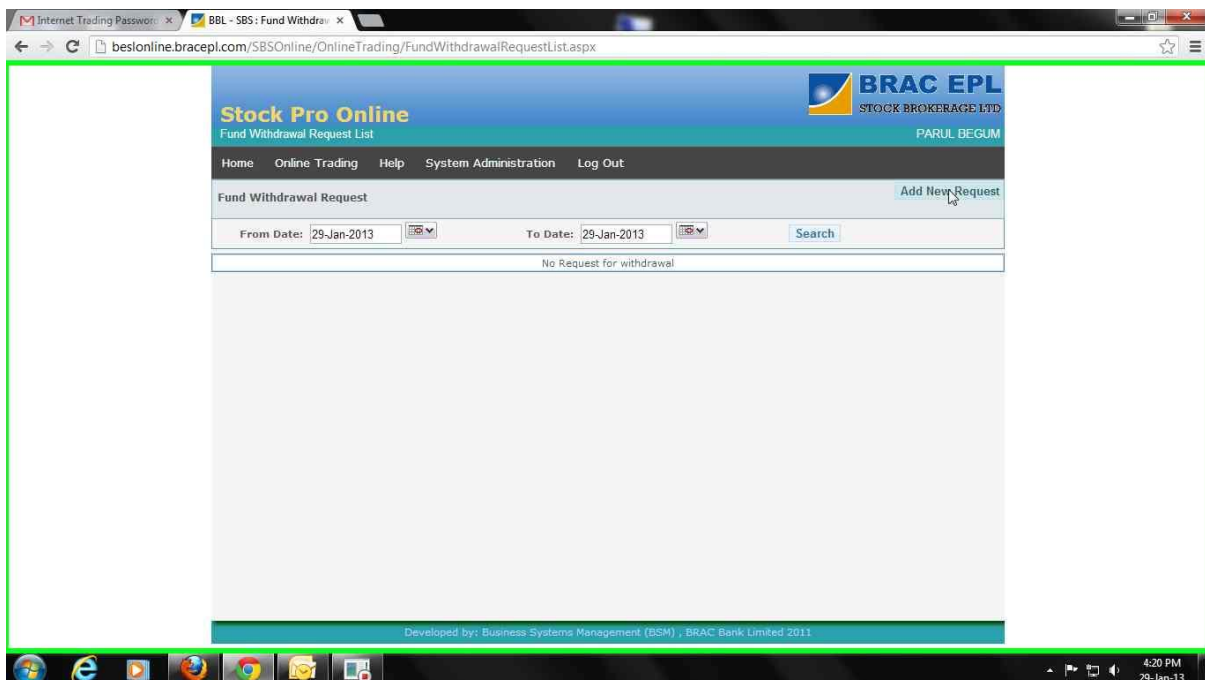

# USER MANUAL FOR ONLINE TRADING

8. For viewing the portfolio, please click on Online Trading and then click on Portfolio.

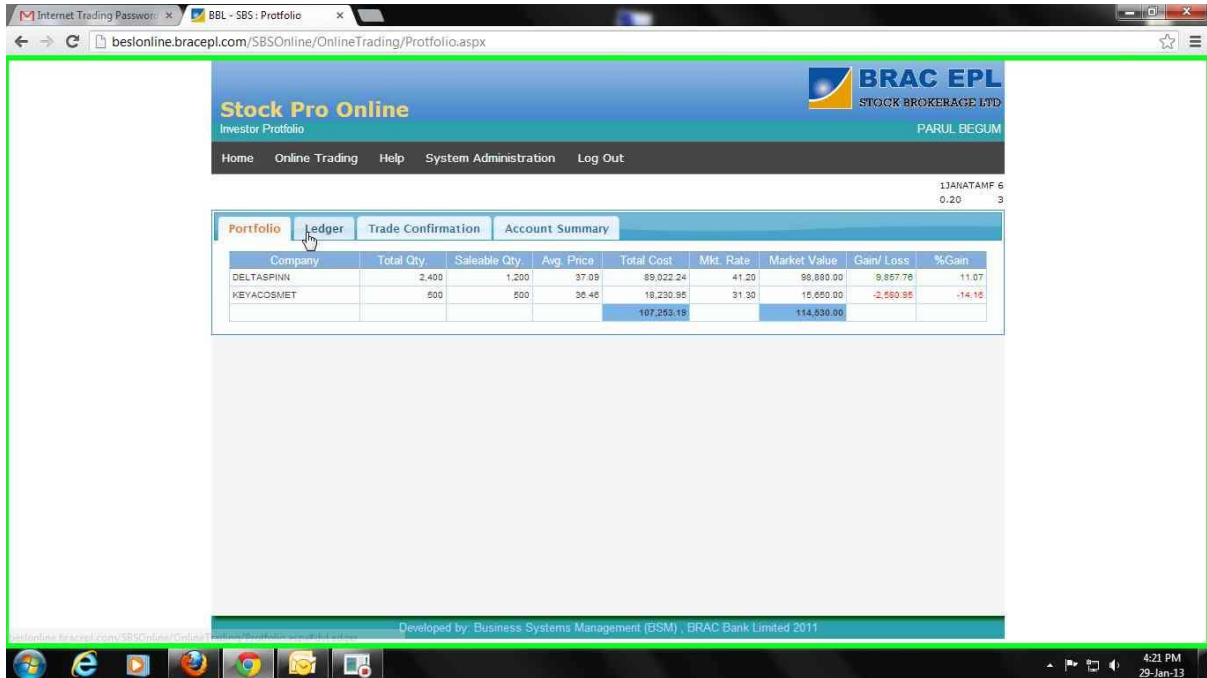

9. For viewing the Ledger, please click on Online Trading and then click on Portfolio and select Ledger from the tab.

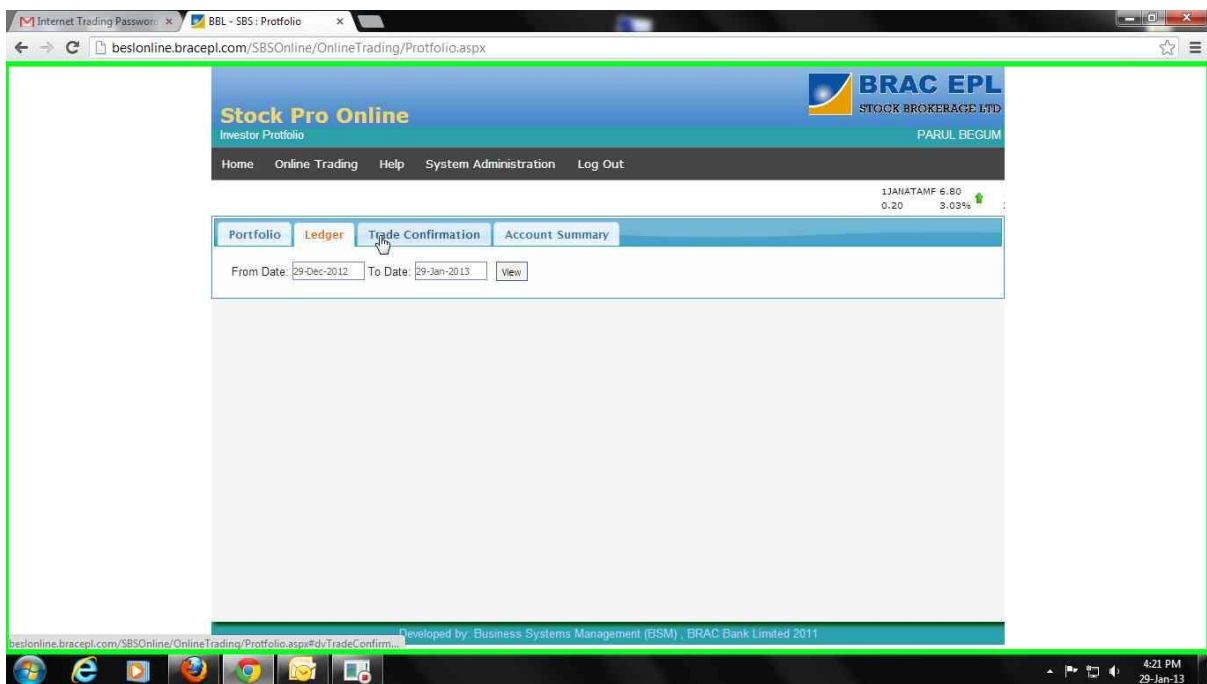

# USER MANUAL FOR ONLINE TRADING

10. For viewing Trade Confirmation, please click on Online Trading and then click on Portfolio and select Trade Confirmation from the tab.

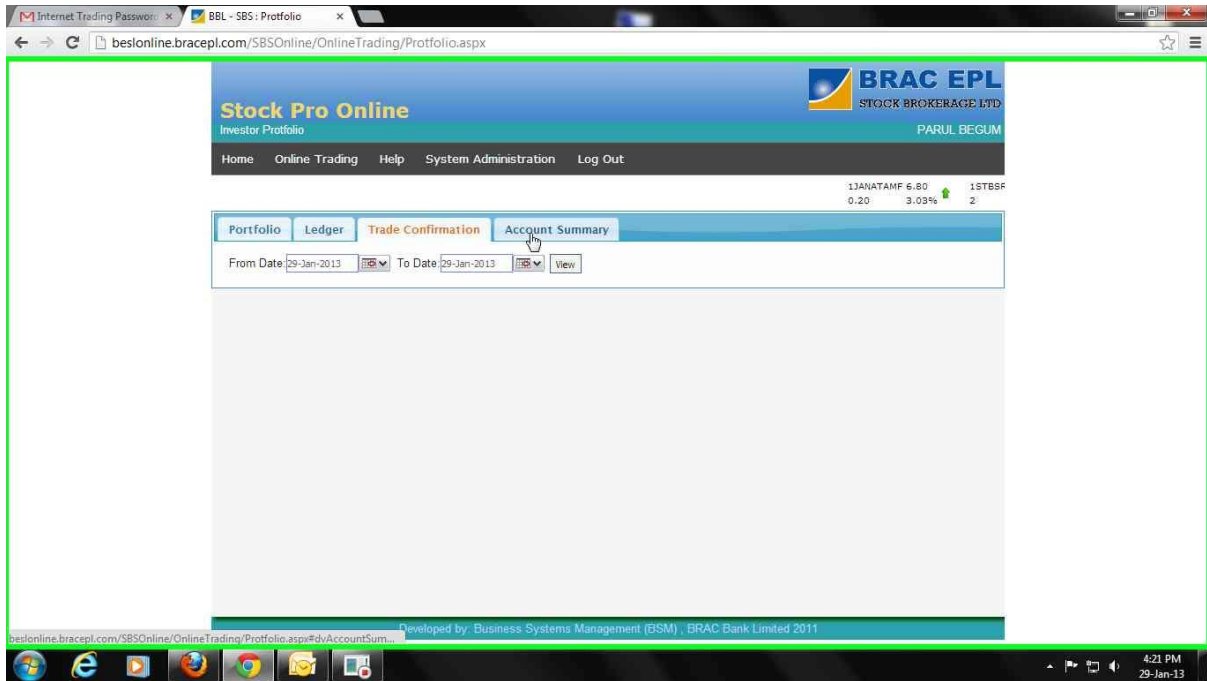

11. For viewing Account Summary, please click on Online Trading and then click on Portfolio and select Account Summary from the tab.

